

# Attentional saliency in images

Instructions given to students

## Sample results

original image



Itti-Koch saliency map

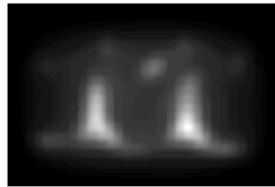

marked image



saliency map overlaid

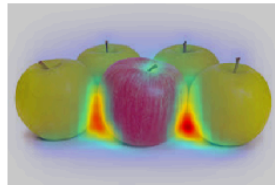

most salient (95%ile) parts



**original image**



**Itti-Koch saliency map**

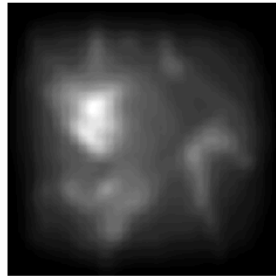

**marked image**

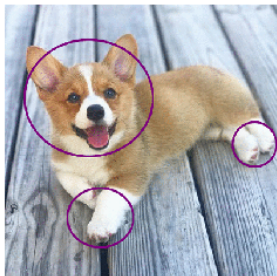

**saliency map overlaid**



**most salient (95%ile) parts**

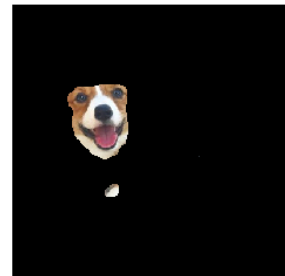

**original image**



**Itti-Koch saliency map**

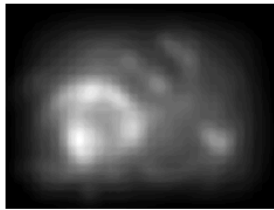

**marked image**



**saliency map overlaid**

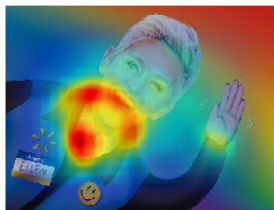

**most salient (95%ile) parts**

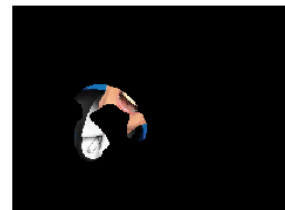

**original image**



**Itti-Koch saliency map**

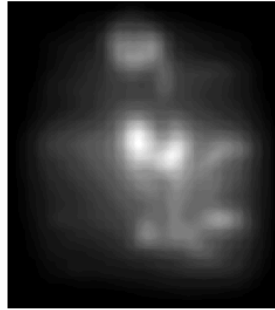

**marked image**

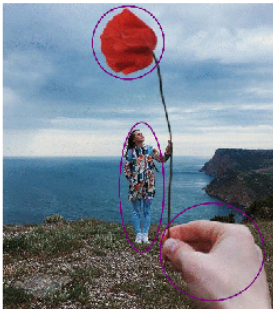

**saliency map overlaid**

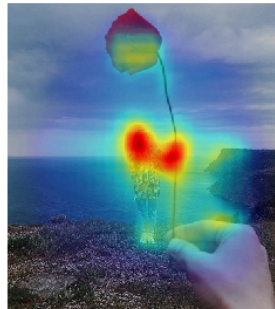

**most salient (95%ile) parts**

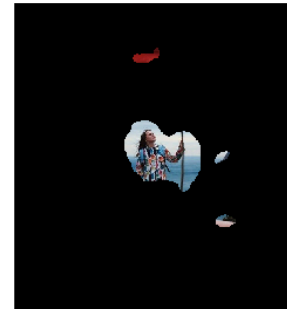

original image



Itti-Koch saliency map

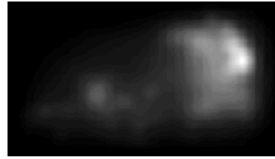

marked image



saliency map overlaid



most salient (95%ile) parts



From:

<https://wiki.anthonycate.org/> - Visual Cognitive Neuroscience

Permanent link:

[https://wiki.anthonycate.org/doku.php?id=teaching:saliency:saliency\\_assignment&rev=1569099530](https://wiki.anthonycate.org/doku.php?id=teaching:saliency:saliency_assignment&rev=1569099530)

Last update: 2019/09/21 16:58

